

Land & Resource Protection

Town of Presque Isle - Vilas County, Wisconsin

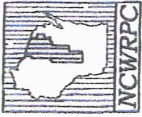

MAP 8-3

LAND & RESOURCE PROTECTION

- National Forest
- State Lands / Forest
- County Lands / Forest
- Town Lands / Forest
- Tribal Lands
- School Forest
- Managed Forest Law
- Forest Crop Law
- Woodland Tax Law
- Industrial Forests
- Non-profit Conservation / Educational Organization
- Privately Owned Lands

LEGEND

- State/Federal Highways
- County Highways
- Town Roads
- Private Roads
- Forest Roads
- Other Roads
- Bridges
- Quarter/Quarter Lines (40%)
- Section Lines
- Municipal Boundary
- Waterbody

THIS DATA IS PROTECTED UNDER COPYRIGHT LAW. REPRODUCTION OF THIS MAP FOR ANY PURPOSES WITHOUT THE EXPRESS WRITTEN PERMISSION OF FOTH & VAN DYKE IS STRICTLY PROHIBITED.

THIS DRAWING IS NEITHER A LEGALLY RECORDED MAP NOR A SURVEY AND IS NOT INTENDED TO BE USED AS ONE. THIS DRAWING IS A VISUAL REPRESENTATION OF RECORD INFORMATION AND DATA USED FOR REFERENCE PURPOSES ONLY.

Vilas County Mapping Dept. 6/13/01

LAND & RESOURCE PROTECTION

- National Forest
- State Lands / Forest
- County Lands / Forest
- Town Lands / Forest
- Tribal Lands
- School Forest
- Managed Forest Law
- Forest Crop Law
- Woodland Tax Law
- Industrial Forests
- Non-profit Conservation / Educational Organization
- Privately Owned Lands

LEGEND

- State/Federal Highways
- County Highways
- Town Roads
- Private Roads
- Forest Roads
- Other Roads
- Bridges
- Quarter/Quarter Lines (40%)
- Section Lines
- Municipal Boundary
- Waterbody

THIS DATA IS PROTECTED UNDER COPYRIGHT LAW. REPRODUCTION OF THIS MAP FOR ANY PURPOSES WITHOUT THE EXPRESS WRITTEN PERMISSION OF FOTH & VAN DYKE IS STRICTLY PROHIBITED.

THIS DRAWING IS NEITHER A LEGALLY RECORDED MAP NOR A SURVEY AND IS NOT INTENDED TO BE USED AS ONE. THIS DRAWING IS A VISUAL REPRESENTATION OF RECORD INFORMATION AND DATA USED FOR REFERENCE PURPOSES ONLY.

Vilas County Mapping Dept. 6/13/01

R 8 E
R 7 E

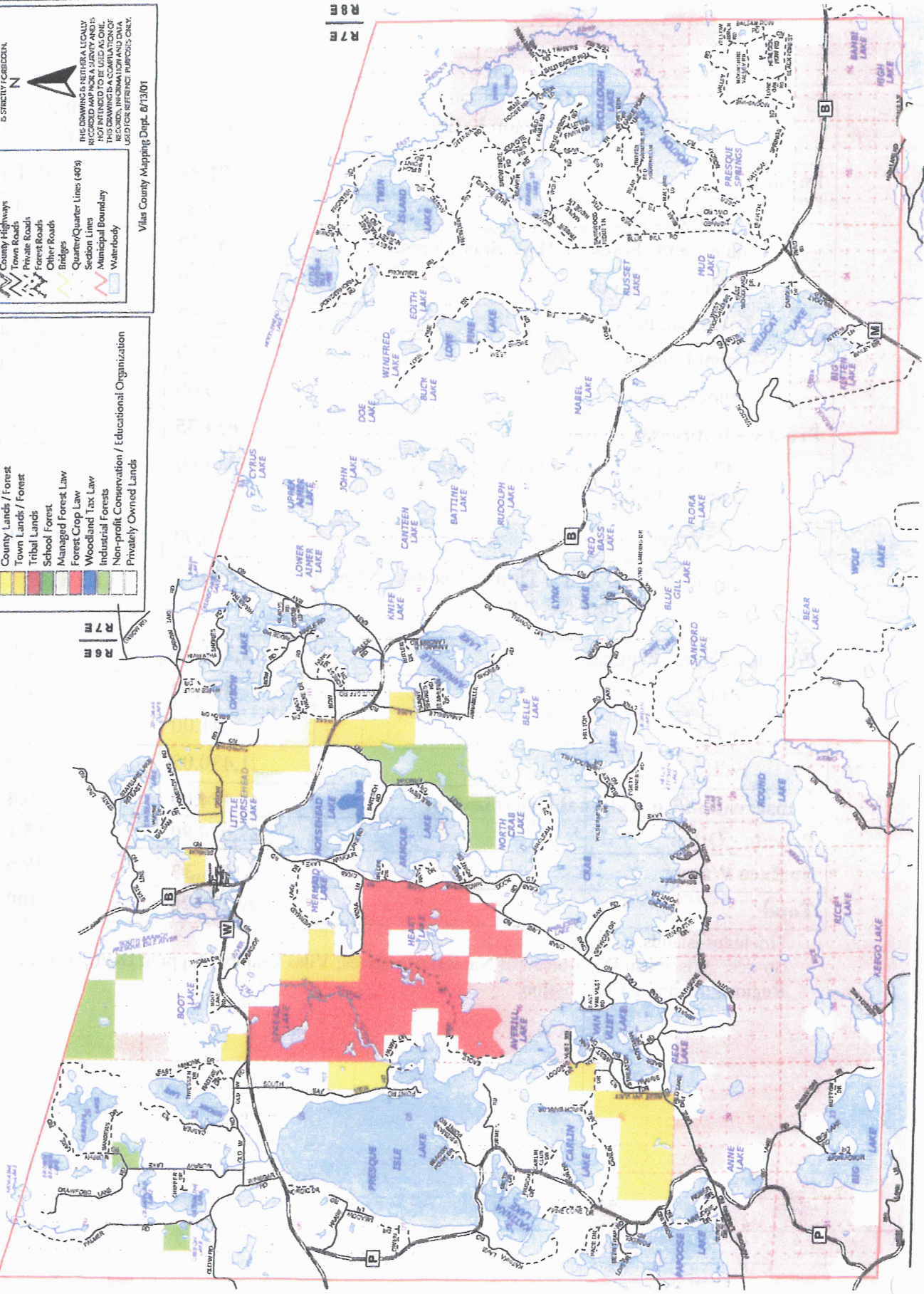

T 44 N
T 43 N

T 43 N
T 42 N

R 8 E
R 7 E